

KOLB LAND CONSULTING, INC.  
LAND SURVEYING • SUBDIVIDING • LAND PLANNING

LAKE GENEVA, WISCONSIN 53147

WHITEWATER, WISCONSIN 53190

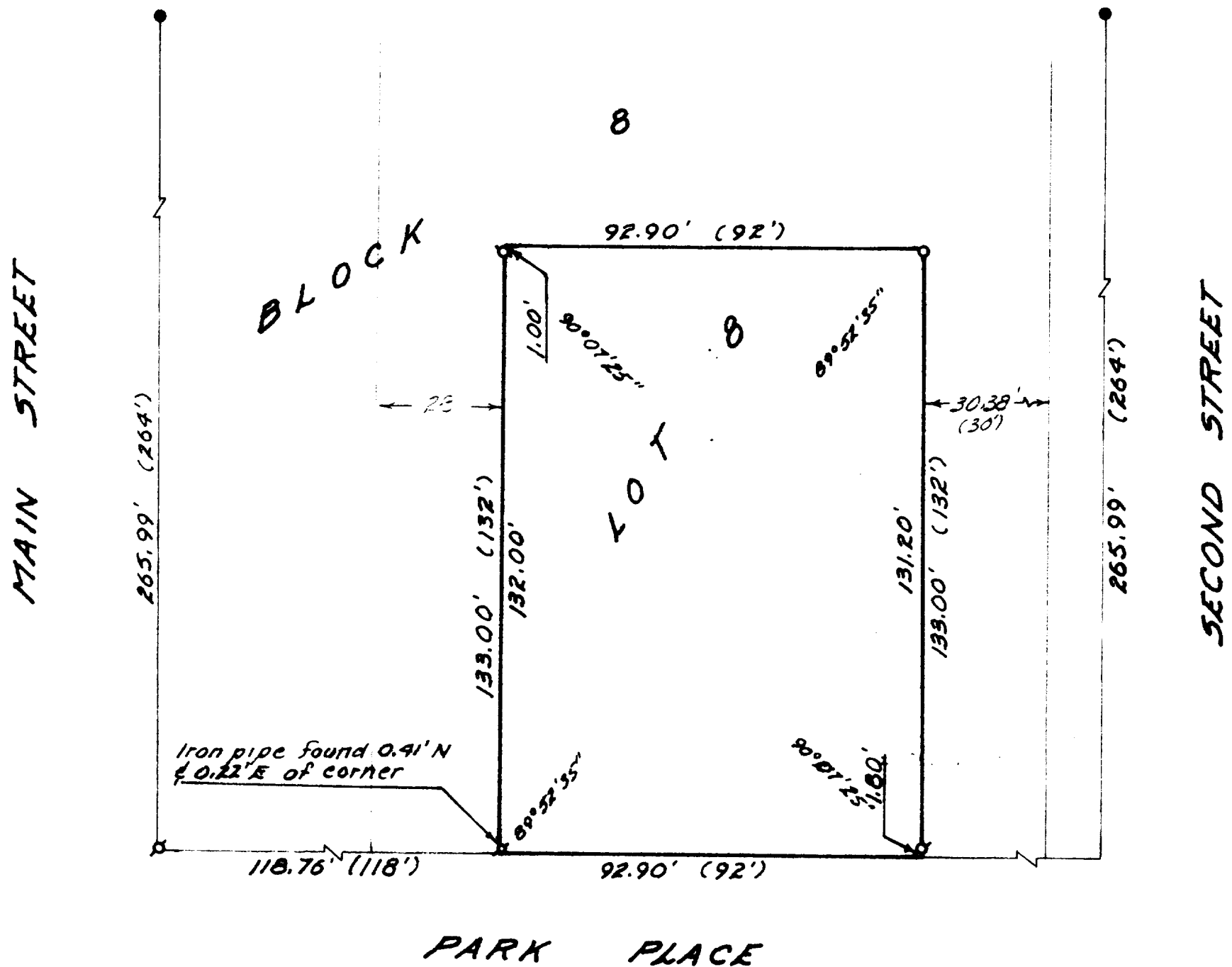

PARK PLACE

PLAT OF SURVEY OF

PART OF LOT 8, BLOCK 8, ORIGINAL PLAT OF THE VILLAGE, NOW CITY OF  
DELAVER, WALWORTH COUNTY, WISCONSIN.

ORDERED BY: DON JOHNSON  
COMBINED REALTY  
DELAVER, WI. 53115  
FOR: THOMAS R. DERBY



SCALE: 1"=30'

- LEGEND
- IRON PIPE FOUND
  - IRON PIPE SET
  - CONCRETE MONUMENT FOUND
  - ( ) AS RECORDED

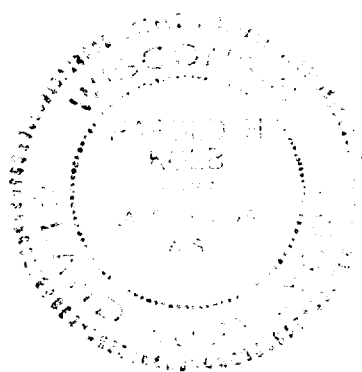

I, HAROLD H. KOLB, DO HEREBY CERTIFY  
THAT I HAVE SURVEYED THE PROPERTY  
HEREON DESCRIBED ACCORDING TO THE  
OFFICIAL RECORDS, AND THAT THE PLAT  
HEREON IS A CORRECT REPRESENTATION  
OF THE LOT LINES TO THE BEST OF MY  
KNOWLEDGE AND BELIEF.

*Harold H. Kolb*

WISCONSIN REGISTERED LAND SURVEYOR, S-187  
DATE NOVEMBER 30, 1982

XOP-51

2-662-K